Under Leaves 1952

R-GEN
NC
371.805
Lin

NC/Davidson

L

Digitized by the Internet Archive
in 2014

https://archive.org/details/lindenleaves19521952linw

The LINDEN LEAVES

Mrs. Paul Yarborough

DEDICATION

In deepest appreciation for 3 years of patient listening to the difficulties that confronted us, we proudly dedicate the fifth edition of the Linden Leaves to one of our kind and devoted trainers, Mrs. Paul Yarborough.

Principal, Mr. J. L. Gathings

RINGMASTER

Principals' Message

We want to thank Mr. Gathings, our beloved principal, for his inspiring guidance, his patience, and his faith in us. We shall always remember him for his kindness, love, and the many things he has accomplished for Linwood High School in the past four years. We know him as a man of determination, and ambition to make others happy.

TRAINERS

1. Lonnie Holmes
2. Hariet Mellon
3. Jean Knight
4. Lena Smith
5. Nell Briggs
6. Grace Worthy
7. Mable Harvey
8. Irma Smith
9. Nan Smith
10. Mary Bost
11. Paul Yarborough
12. Mary Yarborough
13. Marilee Cox
14. J. L. Gathings

HISTORY

A group of thirty excited teenagers joined a Circus Caravan in the fall of 1948. The Circuit was to last four years, with stops in four large cities.

With a gleam in our eyes and determination to work for a higher position, we began the long tour. We did not know what hard work we had to accomplish before we were to be raised to the highest billing, The Trapeze Stars, at which time our tour would be over and our goal would be Graduation.

Our first stop was at Little Freshmen where we were the Clowns of the hugh circus. At first we were green as onion tops, but we soon got the swing of clowning and had fundoing our stunt. Our Ringmasters were Mrs. Yarborough, Mr. Gathings, and Mr. Yarborough. We chose as our leaders: Don Wilson, President; Mary Jo Richie, Vice President; Joan Woodle, Secretary and Treasurer. Some of the clowns could not take the circus life so they left our company.

Then we traveled on to our second stop, Sophomore City. We performed as Elephants during that period. With the training of Mr. and Mrs. Yarborough, we advanced greatly. Our chief leaders were: Bill Everhart, President; Don Wilson, Vice President; Corinne Briggs, Secretary; Joan Woodle, Treasurer.

During that show we went on a losing spree. We lost Ray Melton, Uyless Briggs, Eva Woodall, Mary Jo Richie, Dot Leonard, Colleen Fortner, and Hazel Roach who either married, joined another circus, or just plain quit.

Skating parties were the main pastime during our stay at Sophomore City. We did not understand why, because almost everyone had to use two pairs of skates.

We continued our tour, giving the third attraction at Juniorton. We knew we were just around the curve to our last promotion when we performed as the Lions of the circus. With more vigor and strength we had high hopes of accomplishing a great deal at that show.

Our chief trainer was Mrs. Cox, assisted by Mr. Yarborough, Mr. Gathing, and Mrs. Yarborough. The Big Lions of the show were Bill Everhart, President; Don Wilson, Vice President; Joan Woodle, Secretary; Jackie Walton, Treasurer.

Charles Dickens and Ray Wilson joined the Lions at that stop, but Johnny Gobble decided to travel elsewhere.

We Lions started off the show with a roar, giving the Junior-Senior Banquet which turned out to be a classic. Everyone looked simply beautiful in his formal.

Dramatics ranked high among the Lions. We gave our first play "Look Out Lizzie;" and, later on, we gave "Deacon Dubbs," both under the direction of Mr. Gathings.

With faith in our hearts we reached the last city of our tour. We gave our final performance in the capital city, Seniorville.

Finally we were the stars of the circus, the Trapeze Stars. Under the leadership of Mr. Gathings, Mrs. Cox, and Mr. Yarborough we were bound to reach the goal of Graduation.

Our leading stars in Seniorville were: Corinne Briggs, President; Bill Everhart, Vice President; Frances Trantham, Secretary; Jimmy Burris, Treasurer.

At the beginning of the show we found out we had lost Ruth Brown on the trip from Juniorton.

We had just begun our performance when we lost our beloved classmate, Joan Woodle, to David Inman. She held top honors in our class.

During our stay at Seniorville we published the fifth edition of "The Linden Leaves."

Now we have finished our performance in Seniorville and have reached our long awaited goal of Graduation. It has been a hard struggle, but we never once gave up because we knew our reward would be a Diploma. We have enjoyed our tour with this great Circus, but the time has come for us to work toward a greater profession.

It makes our hearts sad when we think of leaving our Circus, our Trainers, and our fellow players, but we must travel on so the other performers of the circus can be promoted to a higher position.

To the stars of Tomorrow we say "farewell and the best of luck to you as you travel the circus route."

Historian -- Jackie Walton

LAST WILL AND TESTAMENT

We, the Trapeze Stars of 1952, realize that our stay at Linwood High School has now come to an end and we have reached our goal, Graduation.

This Circus route has been the most enjoyable time of our lives and will linger in our memory always. We would not feel that we had accomplished anything if we did not leave to our beloved friends our most treasured possessions. So we hereby make and establish this our Last Will and Testament.

To our Parents, who have loved us and made it possible for us to get a High School education, we leave our love and gratitude.

To the Faculty, who have had patience, and understanding all through our high school days, we leave our thanks and appreciation. We hope to prove that their teaching has not been in vain.

To the Junior Class, we leave our room, desks, books, and our one Senior privilege (A trip to Raleigh). During the following year we expect the rising seniors to uphold the school's name and obey its rules and regulations as we have done.

To the Sophomore Class, we leave our desire for them to graduate. We also leave you our privilege of writing definitions, and themes, hoping you learn a great deal from them.

To the Freshmen, who have three more wonderful years on this great circus, we leave our love for Circus life, and the many happy events you will have while traveling the Circus route.

Virginia Beck leaves her bashfulness and hidden intelligence to Raymond Rogers. Raymond do not keep your intelligence hidden.

Jimmy Burris wills his bus to Gene Fritts; provided that he keeps it clean.

Margaret Kinney leaves her friendly disposition, and her intellectual ability to Norene Smith.

Betty Kinley leaves her talent of playing the piano to Paul Taylor. Paul, do not get Bettys habit of saying "I don't know how to play that".

Don Wilson wills his athletic ability to Jimmy Walton. Jimmy keep the goal hot.

Maxine Beck and Frances Trantham leave their sweet personality, and giggles to Doris Tarleton. Doris, just be sure you do not giggle too loudly during study hall.

Charles Dickens leaves his quietness and the title as the "Perfect Gentleman" to R. L. Medlin. R. L., be sure and uphold this title.

Peggy Eudy leaves her sense of humor, and tactful ways to Richard Broadway.

Jackie Walton wills her position as Co. Captain of the Basketball team to Clarice Kearns, hoping the team will agree. Reece, do not forget Jackie's motto "Don't give up until the game is over".

Corinne Briggs leaves her neat appearance, and charming ways to Betty Swing.

James Kirk wills his politeness and his thinking ability in Literature to Jimmy Styers. Jimmy, remember Shakespeare was a great man.

Helen Hedrick and Mildred Smith will their nice manners and everlasting smiles to Joyce Berrier.

I, Peggy Briggs, will my position on the "Linder Leaves Staff" as Testator to Hazel Eudy; subject to the approval of her class.

Kenneth Bowers leaves his witty sayings to Don Strickland; Don, be careful how you use "My - - My".

Bill Everhart wills his speaking ability and his singing talent to Max Lanning. Remember, Max, Bill got out of class every Wednesday to take voice lessons. (Just a hint).

Alice Smith wills her title as "Most athletic" to Betty Coppley, knowing that it will be well deserved.

Gerald Gibson leaves his comfortable desk and books to Brice Kearns. Brice, be sure to use the desk and books; they might get lonesome for Gerald.

Ruth Ann Floyd and Peggy Leonard will their ability to be good leaders to Alice Swink. Be sure to keep up the good work, Alice.

Ray Wilson wills his popularity and corney jokes to Max Shoaf. Max, be sure you do not crack too many jokes during English class.

Testator,

Peggy Briggs

PROPHECY

As I, Don Wilson, stepped aboard the "Queen Mary," on my way home from Paris, I found to my surprise that Corinne Briggs, an old Classmate, was also aboard ship en route from Paris where she had been modeling clothes for a large company in New York. I asked her to go to the theater with me that evening, and can you imagine who the star was -- Bill Everhart!' It seemed as though he had become a famous opera singer in the last ten years.

After dinner, Bill, Corinne, and I chatted awhile about our Senior classmates of 1952. Bill told me that Betty Kinley was one to the top piano players of the year.

Corinne was so excited over becoming a model herself that she had lost account of the rest of the classmates. Then I decided when I returned home, I would visit in North Carolina for a few days. We anchored in New York harbor, came ashore, and then I took a stroll down town. I noticed a large sign with "Lovely Hearts Club" written on it, so I thought I would see what went on inside. I found out that Alice Smith was the one who organized the club.

Realizing I did not have much time, I went to the airport where my rocker plane "The Snatch-O-Matic" was waiting. As Kenneth Bowers, an old school pal, was pilot, I relaxed, feeling safe in his care.

The hostess looked familiar; I took another glance, and, lo, it was Ruth Ann Floyd. We began talking, and she told me she had had three years Nurse's Training and she had gone two years to an Airline hostess school where she received her permit to be an airline hostess.

Ruth Ann told me that Mildred was on the Plane also; she was going to visit her parents. She had been staying at camp with her husband who was still in the army.

The rocket landed at Greensboro airport in North Carolina. I decided to go into town and buy a car. To my surprise I found out that Gerald Gibson was the Cadillac and Oldsmobile dealer. So, naturally, I bought a car from him. As we talked, he told me he was also part owner of the Sunlight Laundry. I asked about the rest of our classmates, and he said most of them were still hanging around Lexington.

I went speeding toward Lexington in a hurry to visit some of my classmates that day. On the Thomasville highway a State Patrolman stopped me, and it was none other than Ray Wilson. He was very generous-enough so that he let me go anyway.

As I entered Lexington, I noticed a big sign with "Burris and Coble" written on it. Looks like Jimmy Burris made great progress -- half owner of Coble's.

I was hungry so I stopped at the Moonglow Cafe. Frances Trantham and her husband were the owners. I was told they had cafes all over North Carolina.

While sitting there, Margaret Kinney came barging in for a snack. She is Manager of Macks Dime Store.

The next day as I was rushing down town, I bumped into Peggy Briggs. She told me she had married one of the executives of the Dixie Furniture Company, and they had bought a house in Briggs town. I asked about Maxine and Virginia Beck, and she said they had married brothers and lived at Southmont on a large farm.

During my rush I could not help noticing the sign "Starlight Beauty Salon" with Joan Woodle and Jackie Walton written underneath. They had taken a course together and had decided to set up their own salon. Helen Hedrick was an operator in their salon. Helen told me that Peggy Eudy was a secretary for Jimmy Burris, and that Peggy Leonard was studying to be a brain surgeon.

I started to cross the street and lo and behold, Charles Dickens came down the street in a cadillac convertible. I was told that he was on a visit from California. He has a prospective Business firm there.

I had found information about all my classmates except James Kirk, who was better known as "Froggy" in our school days.

I was riding along on Highway No. 8 and ran out of gas. A service station was just down the highway, so I went to get some gas. I was really dumbfounded when James Kirk appeared. He was owner of the service station.

The time has slipped up on me and I have visited all my classmates; I must hurry and return to New York in time for Bill Everhart's performance. Bye now, everyone!

Class Prophet

Don Wilson

ANNUAL STAFF

Kinney

Walton

Hedrick

Leonard

Margaret Kinney . . . . . Co-Editor
Jackie Walton . . . . . Co-Editor
Helen Hedrick . . . . . Co-Business Manager
Peggy Leonard . . . . . Co-Business Manager

Charles Dickens, James Kirk, Gerald Gibson, Kenneth Bowers, Don Wilson, Jimmie Burris, Corrinne Briggs, Frances Trantham, Ruth Ann Floyd, Virginia Beck, Alice Smith, Helen Hedrick, Peggy Eudy, Mildred Smith, Margaret Kinney, Betty Kinley, Maxine Beck, Jackie Walton.

STUDENTS

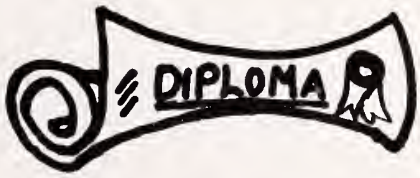

Maxine Beck
Always talking (That is to boys)

Virginia Beck
Friendly -- Bashful -- Giggles

Kenneth Bowers
Crazy, lord I reckon

Peggy Briggs
Sweet, and prefers to drive a Plymouth (They go faster)

Corinne Briggs
Very dependable and real attractive.

Jimmy Burris
Always dependable (Well almost always).

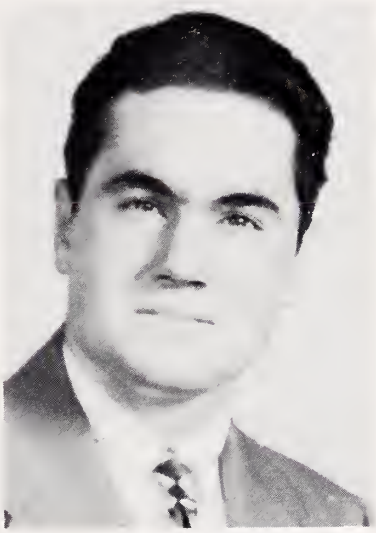

Charles Dickens
A down right fine fellow.

Peggy Eudy
She lets her conscious be her guide, and it always takes her to school.

Ruth Ann Floyd
Phooey on books I'd rather flirt.

Bill Everhart
Lovely voice -- Watch out girls he's a crooner.

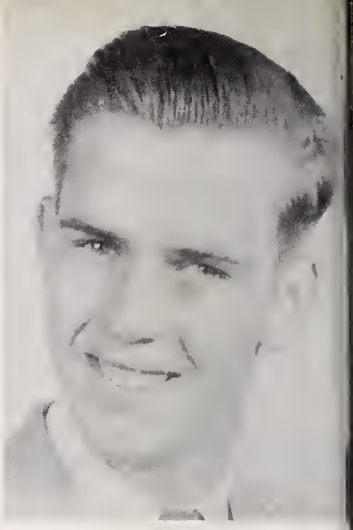

Gerald Gibson
Don't bother me I'm sleepy

Helen Hedrick
One and one makes two and two alone makes heaven.

Betty Kinley
Whatta cheerleader and cute as a bugs ear.

James Kirk
A-Model Ford -- Oh what a Romeo.

Margaret Kinney
An angel send down from Macks Dime Store

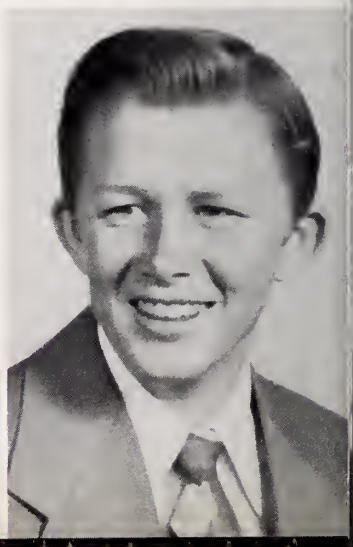

Peggy Leonard
Always picking on someone, and aw, shucks, crazy as a lunatic.

Alice Smith
Happy, go lucky, she doesn't give a hallelujah.

Mildred Smith
Always dreaming and ah that sparkling Diamond.

Jackie Walton
Jitterbuging -- Basketball, and Oh brother that "Red Hair".

Frances Trantham
Those guys from Lexington. Oh, Oh, telephone, Frances.

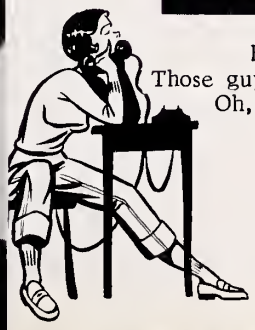

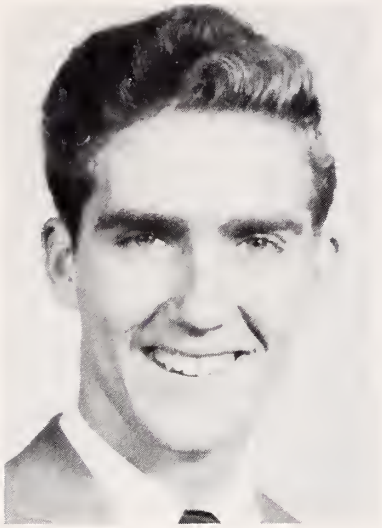

Don Wilson
Blond curls -- ladies man -- a star on the court.

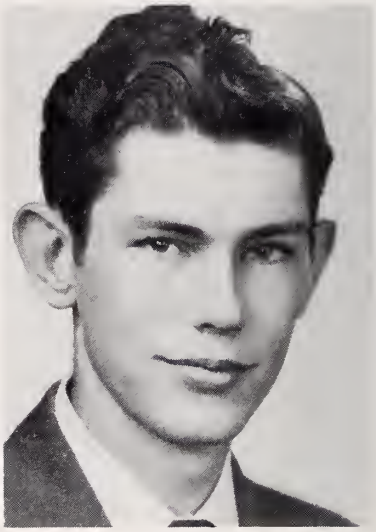

Ray Wilson
Lazy, and always trying to influence the teacher that he is not lazy but tired.

SENIOR SNAPS

SUPERLATIVES

BEST CITIZEN
Charles Dickens
Frances Trantham

MOST POPULAR
Don Wilson
Jackie Walton

CUTEST
Kenneth Bowers
Betty Kinley

WITTIEST
Kenneth Bowers
Alice Smith

BEST PERSONALITY
Peggy Briggs
Ray Wilson

MOST ATHLETIC
Gerald Gibson
Alice Smith

2 5908 00585275 6

SUPERLATIVES

BEST SPORT
Frances Trantham
Charles Dickens

MOST STUDIOUS
Margaret Kinney
Jimmy Burris

MOST ATTRACTIVE
Don Wilson
Corinne Briggs

MOST LIKELY TO SUCCEED
Corinne Briggs
Bill Everhart

MOST INTELLECTUAL
Charles Dickens
Margaret Kinney

BEST ALL -- AROUND
Corinne Briggs
Bill Everhart

SENIOR OFFICERS

President . . . . . Corinne Briggs
Vice President . . . . . Bill Everhart
Secretary . . . . . Frances Trantham
Treasury . . . . . Jimmy Burris

Class Flower . . . . . Iris
Class Colors . . . . . Orchid-White
Class Motto . . . . . Nothing is impossible to a willing heart

MASCOTS

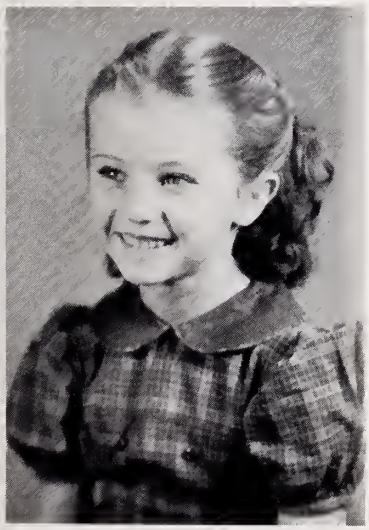

Ann Lanning

Douglas Davis

SENIOR BABY SNAPS

THE END

JUNIORS

JUNIOR OFFICERS

Jimmy Walton . . . . . President
Gene Fritts . . . . . Vice President
Hazel Eudy . . . . . Secretary
Paul Taylor . . . . . Treasurer

Joyce Berrier
Richard Broadway
Betty Coppley
Brice Kearns

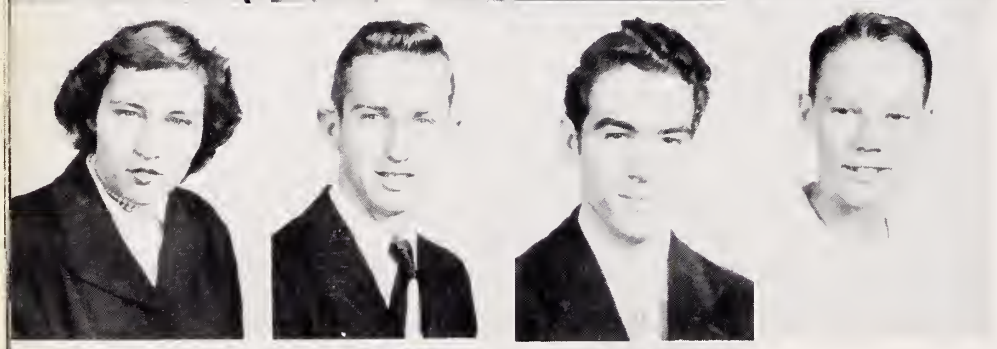

Clarice Kearns
Max Lanning
R. L. Medlin
Raymond Rodgers

Max Shoaf
Norene Smith
Don Strickland

Jimmy Styers
Betty Swing
Alice Swink
Doris Tarleton

SOPHOMORES

Christine Barber
Edith Brown
Hazel Burris
Helen Gobble

Sue Kinney
Leonard Lopp
Lynn Jarrett
Harold Mann

Letha Owens
Betsy Palmer
Donese Roach
Joan Rodgers

Jimmy Rodgers
Wayne Sechrest
Cora Smith
Mary Smith

Buddy Taylor
Becky Wrenn

FRESHMEN

Fred Barber
Margaret Beck
Betty Sue Bell
Rex Bell
Claudia Briggs

Linda Briggs
Ned Briggs
Frances Byerly
Marilyn Hedrick
Anita Jarratt

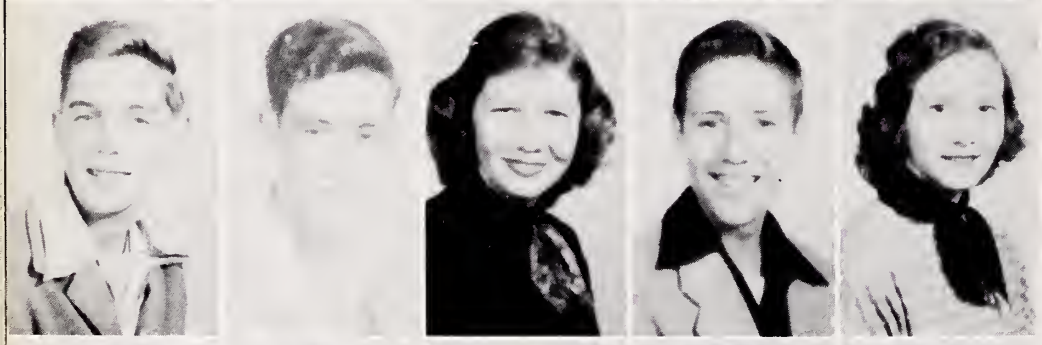

Jimmy Jarrett
David Kearns
Elizabeth Kirk
Jimmy Leonard
Louise Leonard

Hoyle Mann
Jimmie McCarn
Leroy McCarn
Barbara Regan
Robert Sheets

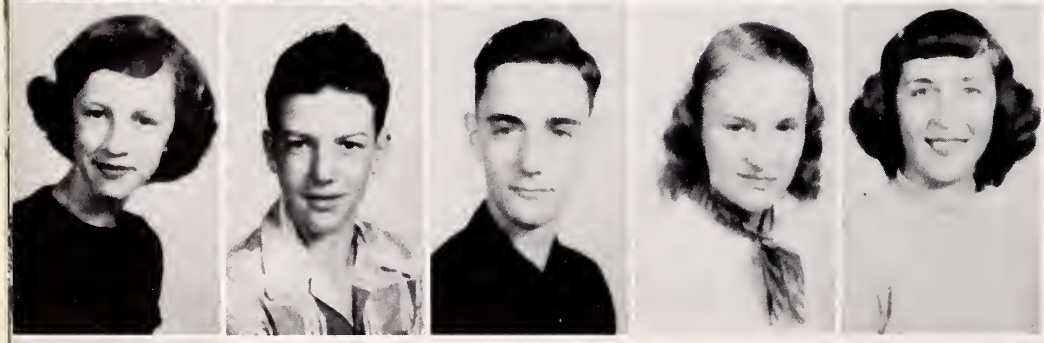

Mary Sneed
Ronnie Starr
David Smith
Barbara Swing
Sarah Wilson

Bill Wilson

8th GRADE

FIRST ROW: Eunice Beck, Charlene Bell, Alfred Berrier, Martha Briggs, Jimmy Cody, Ruth Cole, Carol Coppley, Doris Cox. SECOND ROW: Jean Davis, Barbara Everhart, Carrie Everhart, Richard Fritts, Virginia Gobble, Ann Hendrix, Tommy Holmes, Evelyn Johnson. THIRD ROW: Bryce Kinney, Darlene Kinney, Lorraine Kinney, Bill Lookabill, Johnnie McCarn, Betty Roach, Buddy Rodgers, Hazel Rodgers. FOURTH ROW: John Sharpe, Charlie Smith, Margaret Trantham, Bill Tysinger, Connie Wrenn, Betty Yarborough.

FIRST ROW: Rex Bell, Marvin Burch, Gene Byerly, Marie Cooper, Martha Coppley, Betty Ann Coppley, J. D. Davis, Dewitte Doman, SECOND ROW: Johnny Everhart, Ross Everhart, Barbara Floyd, Robert Franks, R. L. Gandy, Charles Graham, Jane Greer, Mary Elizabeth Hudson. THIRD ROW: Nancy Hunter, Henry Kearns, "Sonny" Kinley, Don Leonard, Helen Lookabill, Shirley Medlin, Wayne Medlin, Ben McCarn. FOURTH ROW: Jean Rodgers, Bill Smith, Catherine Swink, Clara Vann Tysinger, James Woodall, Bruce Yarborough.

7th GRADE

SIXTH GRADE

FIRST ROW: Linda Beck, Charles Beck, Earnest Beck, Don Berrier, Evelyn Brown, Sue Cody, Janice Cole, Rachel Coppley, Sara Cox. SECOND ROW: Jean Crawford, Peggy Davis, William Dennis, Jimmy Eller, Farell Floyd, Odell Floyd, Shelba Gobble, Annie Hamby, Jerry Hayes. THIRD ROW: Jimmie Kinney, Patty Leonard, Rosemary Miller, Tommy Mann, Wilford Owens, Wayne Parks, Darrell Porter, Marvin Poole, Danny Rhodes, Charles Regan. FOURTH ROW: Suzanne Rowe, Mervin Rowe, Carol Jean Starr, Jerry Snider, Nancy Taylor, Zack Texler, Bobby Wallace.

FIRST ROW: Marie Amos, Walter Ray Briggs, James Browning, Bobby Byerly, Frances Cole, Julia Coppley, Louie Coppley, Buddy Cripps. SECOND ROW: Shelby Davis, Jeannie Everhart, Jerry Everhart, Betty Garrison, Martha Greer, Evelyn Harmon, Patsy Kinney, Brenda Lanning. THIRD ROW: Henry Leonard, Barbara Martin, Sue Morris, Richard Myers, Robert McCarn, Alyce Boyd Owens, Larry Roach, Judy Smith. FOURTH ROW: Jerry Sturdivant, Douglas Sneed, Donald Wallace, Dale Wilson, Peggy Woodall, Jane Yow.

FIFTH GRADE

FOURTH GRADE

FIRST ROW: Joyce Atkins, Janet Beck, Bonnie Briggs, Ronald Brown, Ned Carter, Mary Jane Burch, Becky Coppley, Victoria Cox. SECOND ROW: Jewel Davis, Julia Ann Dennis, Jerry Earnhart, Roy Franks, Joyce Forshee, Carol Fortner, Beulah Greer, Don Greer. THIRD ROW: Dwight Lee Hedrick, Mary Ada Hicks, Judy Kines, Louise Medlin, Julia Mellon, Kay Owens, Carey Sharpe, Jane Sink. FOURTH ROW: Lillian Smith, Ann Sneed, Lida Kay Strickland, Donna Vay Swing, Thomas Trantham, Sammy Tussy, Linda Woodle, Homer Yarbrough.

FIRST ROW: Oneta Bell, Linda Berrier, Woodrow Bowman, Joan Burning, Dean Gibson, Grady Gobble. SECOND ROW: James Hailey, Patty Kearns, Richard Leonard, Dorothy Medlin, Joyce Poole, Betty Regan. THIRD ROW: James Smith, Sylvia Walton, Glenn Weaver, Betty Yarbrough, Larry Yarborough.

FOURTH AND FIFTH GRADE

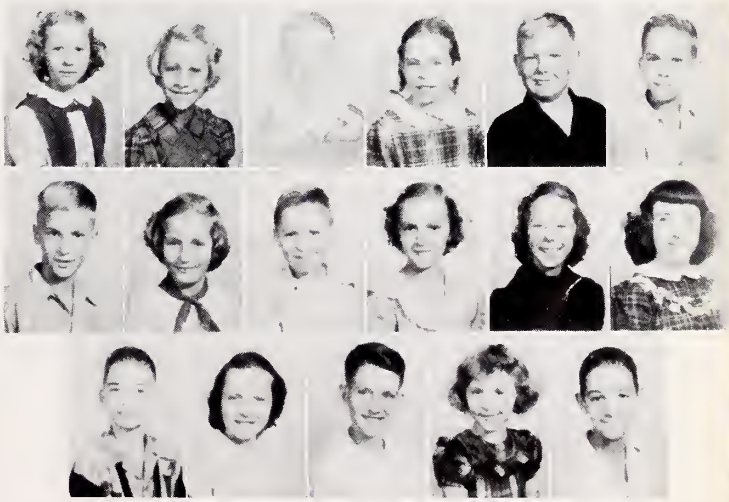

THIRD GRADE

FIRST ROW: John Beck, Brenda Browning, Nettie Browning, Jonie Coppley, Einor Cox, Tommy Forshee, Billy Greer, Roy Hailey, Lonnie Hamby. SECOND ROW: Dennis Harmon, Ann Harvey, Libby Hedrick, Max Hunter, Gray Nell Jarrett, Larry Kines, Nancy Kines, Mackie Kearns, John Lopp. THIRD ROW: Jimmie Louder, Helen Lanning, Paul McCarn, Allen Mabry, Johnny Martin, Arnold Miller, James Everhart, Shirlene Mann, Jerry Poole. FOURTH ROW: Doris Penninger, Eddie Rhodes, Telitha Rowe, Lindsay Smith, Gloria Jean Smith, Becky Smith, Gladys Woodall.

FIRST ROW: Bet Ashby, Bobby Ashby, Dot Ashby, Joe Bruning, J. B.Cole, Peggy Crepps, Dick Eller, Larry Eller. SECOND ROW: Dewey Fortner, Kathryne Fortner, Roy Franks, Richard Franks, Harold Gandy, Roy Gandy, Jimmie Garrison, Hupert Garrison. THIRD ROW: Joan Gobble, Gene Gobble, Barbara Hamby, Betty Medlin, Betty Newsome, Doris Newsome, Catherine Newsome, Jay Weaver.

THIRD AND SECOND GRADE

SECOND GRADE

FIRST ROW: Carol Atkins, Joey Beck, Deborah Berrier, Roy Billings, Eddie Brown, Judy Cameron, Henry Cole, Gwyn Coppley, Jane Cox. SECOND ROW: Albert Garrison, Bonnie Gobble, Loraine Hedrick, Elizabeth Hepler, Jean Jarrett, Larry Kearns, Allen McCollum, Donnie Morris, Harlen Murph. THIRD ROW: Tommy Myers, Glenn Penninger, Richard Poole, Judy Rary, George Roach Jr., Jeffery Seaford, Sarah Sharpe, Mary Sink, Judy Starr. FOURTH ROW: Steve Sink, Smith Stokes, Wayne Trexler, Johnny Walton, Ronald Wrenn, Ton Yow, Kay Yow.

FIRST ROW: Linda Alley, Rosemary Bates, George Beck, Phyliss Becker, Joan Bell, Glen Bennett, Linda Berrier, Jerry Browning, Bill Bruning. SECOND ROW: Marilyn Coppley, Roverta Cox, Evelyn Coppley, Doris Everhart, Larry Garner, Jim Beall Graham, Mary Greer, Linda Gobble, Samuel Hailey. THIRD ROW: Joyce Holden, Tamera Rose Kearns, Beauford Kines, Patricia Ann Kinney, Marie Leonard, Horace Martin, Lynn Poole, Bobby Rogers, John Smith. FOURTH ROW: Donnie Sneed, Alice Snyder, Karen Trexler, Fay Young, Ray Yow, Jimmie Wallace.

FIRST GRADE

SNAPS

MARSHALL

LEFT to RIGHT: Alice Swink, Raymond Rodgers, Jimmie Walton, Chief; Max Lanning, Norene Smith.

BETA CLUB

FIRST ROW: Alice Swink, Letha Owens, Helen Gobble. SECOND ROW: Christine Barber, Mrs. P. V. Yarborough, sponsor. THIRD ROW: Frances Trantham, Anita Jarrett, Jimmie Walton, Secretary; Ruth Floyd, Sue Kinney. FOURTH ROW: Corinne Briggs, Hagel Burris, Treasurer; Margaret Kinney, President.

BLOCK L CLUB

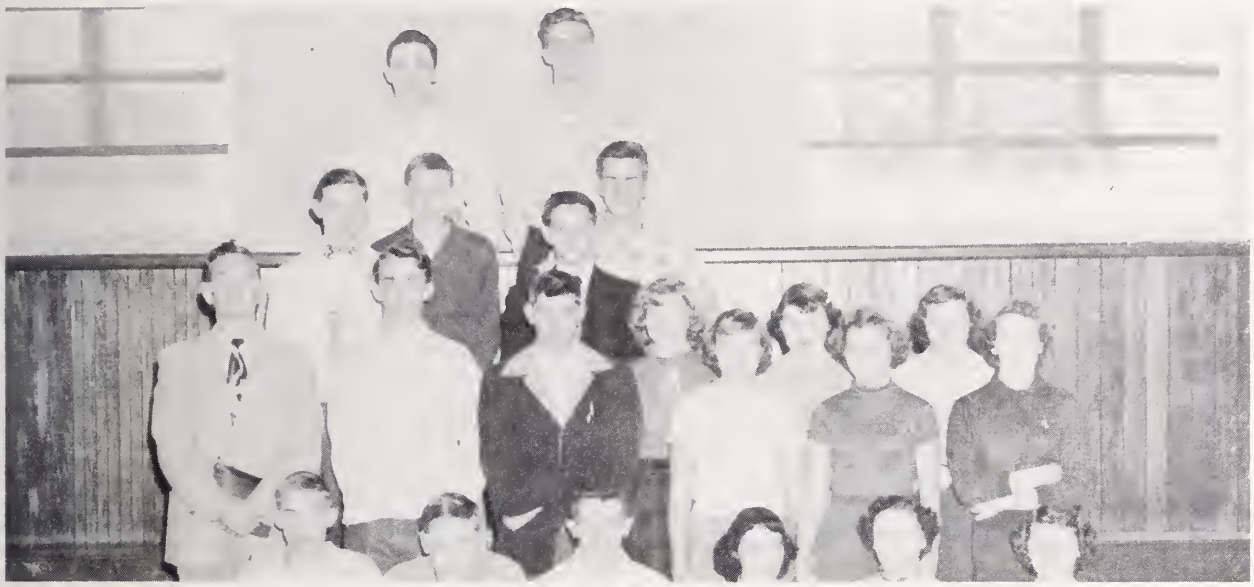

FIRST ROW: Max Shoaf, Richard Broadway, Max Lanning, Helen Gobble, Betty Swing, Helen Hedrick. SECOND ROW: Mr. Yarborough, Jimmy Rogers, Jimmy Styers, Alice Smith, Letha Owens, Betty Coppley. THIRD ROW: Jimmy Walton, Don Strickland, Paul Taylor, Margaret Kinney, Jackie Walton, Clarice Kearns. FOURTH ROW: Bill Everhart, Don Wilson, Gerald Gibson.

LIBRARY CLUB

LEFT TO RIGHT, SITTING: Helen Hedrick, Corinne Briggs, Frances Trantham, James Kirk, Virginia Beck, Mrs. Cox, Paul Taylor. STANDING: LEFT TO RIGHT: Bill Evehart, Gene Fritts, Margaret Kinney, Peggy Eudy, Doris Tarleton, Jackie Walton, Peggy Leonard, Betty Swing, Maxine Beck, Peggy Briggs, Ruth Floyd, Betsy Palmer, Jimmy Walton, Alice Swink, Hazel Eudy.

SCIENCE CLUB

LEFT TO RIGHT: Louise Leonard, Shirley Potts, Barbara Swing, Frances Byerly, Sarah Wilson, Mary Sneed, Barbara Regan, Linda Briggs, Betty Bell. LEFT TO RIGHT ON SECOND ROW: Margaret Beck, Alice Swink, Hazel Burris, Paul Taylor, Sue Kinney, Max Bell, Lynn Jarrett, Buddy Taylor, Robert Sheets. LEFT TO RIGHT ON THIRD ROW: Max Lanning, Jimmie Walton, Jimmie Leonard, Jimmie Styers, David Smith, Gene Fritts, Richard Broadway, Fred Barber.

DRAMATICS CLUB

LEFT TO RIGHT ON FRONT ROW: Margaret Beck, Peggy Eudy, Peggy Briggs, Frances Byerly, Betsy Palmer, Helen Gobble, Louise Leonard. LEFT TO RIGHT ON SECOND ROW: Alice Swink, Christine Barber, Ruth Floyd, Frances Trantham, Corinne Briggs, Letha Owens, Helen Hedrick, Betty Swing, Mr. Gathings. LEFT TO RIGHT ON THIRD ROW: Bill Everhart, Alice Smith, Betty Copley, Jimmie Walton, Paul Taylor, Margaret Kinney, Jackie Walton, Peggy Leonard, Gerald Gibson. LEFT TO RIGHT ON FOURTH ROW: Jimmie Styers, Max Lanning, Jimmie Burris, Don Wilson, Don Strickland, Kenneth Bowers, James Kirk, Charles Dickens, Fred Barber.

4-H CLUB

FIRST ROW: Martha Greer, Brenda Lanning, Julia Coppley, Jane Yow, Frances Cole, Alice Owens, Betty Garrison, Louie Coppley, Bobby Wallace, Jerry Sturdivant, Henry Leonard. SECOND ROW: Loraine Kinney, Betty Yarborough, Richard Myers, Rose Mary Miller, Sue Morris, Shelby Davis, Evelyn Holmes, Patsy Kinney, Judy Smith. THIRD ROW: Clara Tysinger, Martha Coppley, Jean Rodgers, Katherine Swink, Annie Hamby, Barbara Martin, Marie Amos, Betty Coppley, Peggy Woodall. FOURTH ROW: Betty Roach, Charlene Bell, Barbara Everhart, Ruth Cole, Douglas Sneed, Janice Cole, Helen Lookabill, Sue Cody. FIFTH ROW: Becky Wrenn, Jane Greer, Elizabeth Hudson, Nancy Hunter, Buddy Roach, Buddy Crepps, Wayne Parks. SIXTH ROW: Carol Coppley, Mary Sneed, Hazel Eudy, Mildred Smith, Janice Wilson, Barbara Floyd, Dale Wilson, Johnnie Sharpe, "Sonny" Kinley. SEVENTH ROW: Frances Trantham, Max Lanning, Corinne Briggs, Peggy Eudy, Jimmie Woodall, Rex Bell, Bobby Byerly, Don Leonard. EIGHTH ROW: Bill Everhart, Gene Fritts, Max Shoaf, Eunice Beck, Charles Graham.

BUS DRIVERS

LEFT TO RIGHT -- Charles Dickens, Gerald Gibson, Don Wilson, Kenneth Bowers, Jimmie Burris.

KING & QUEEN

Gene Fritts & Linda Briggs

PRINCE & PRINCESS

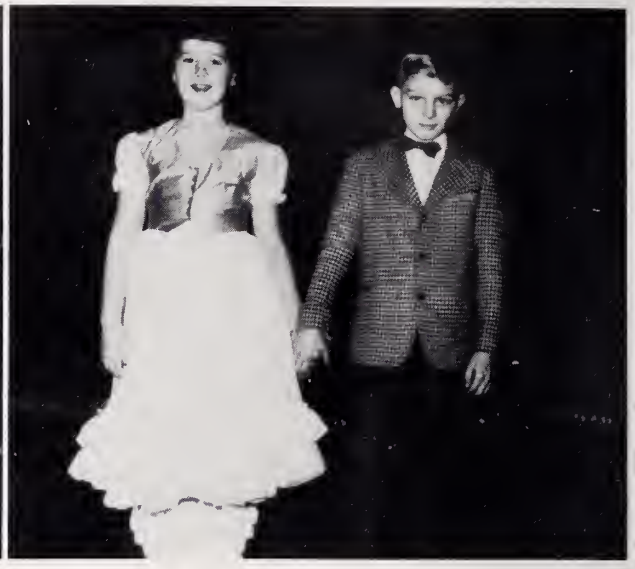

Paul McCarn & Ann Harvey

COOKS

Helen Tate, Mrs. Dewey Alley, Mrs. Gene Byerly.

JUNIOR-SENIOR BANQUET-1951

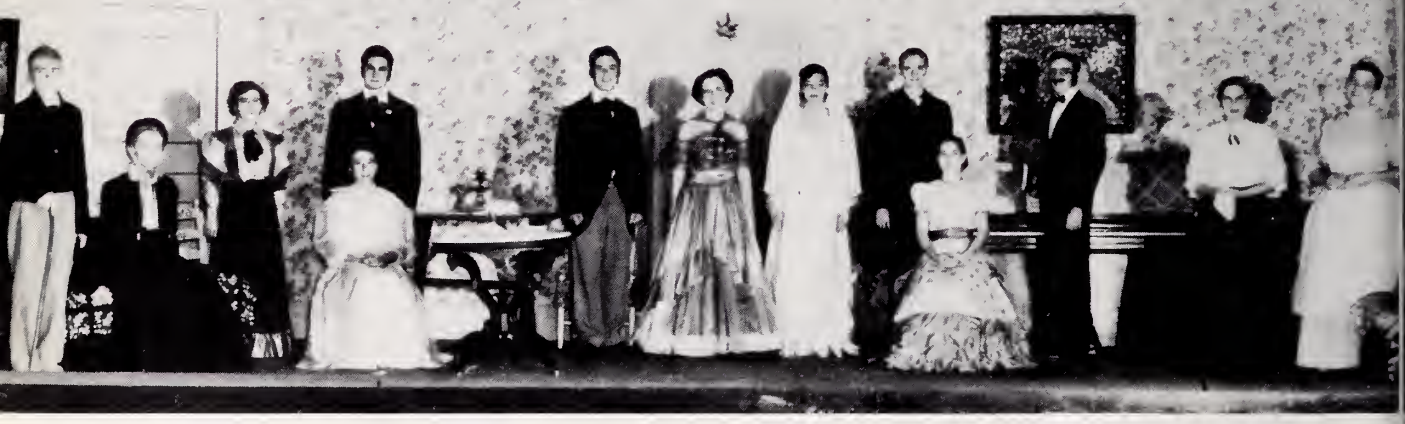

SENIOR CLASS 1951
SENIOR CLASS PLAY 1951
JUNIOR PLAY 1951

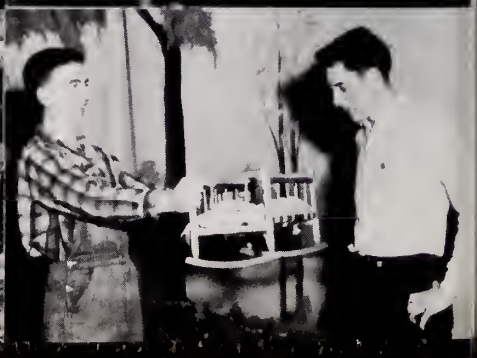

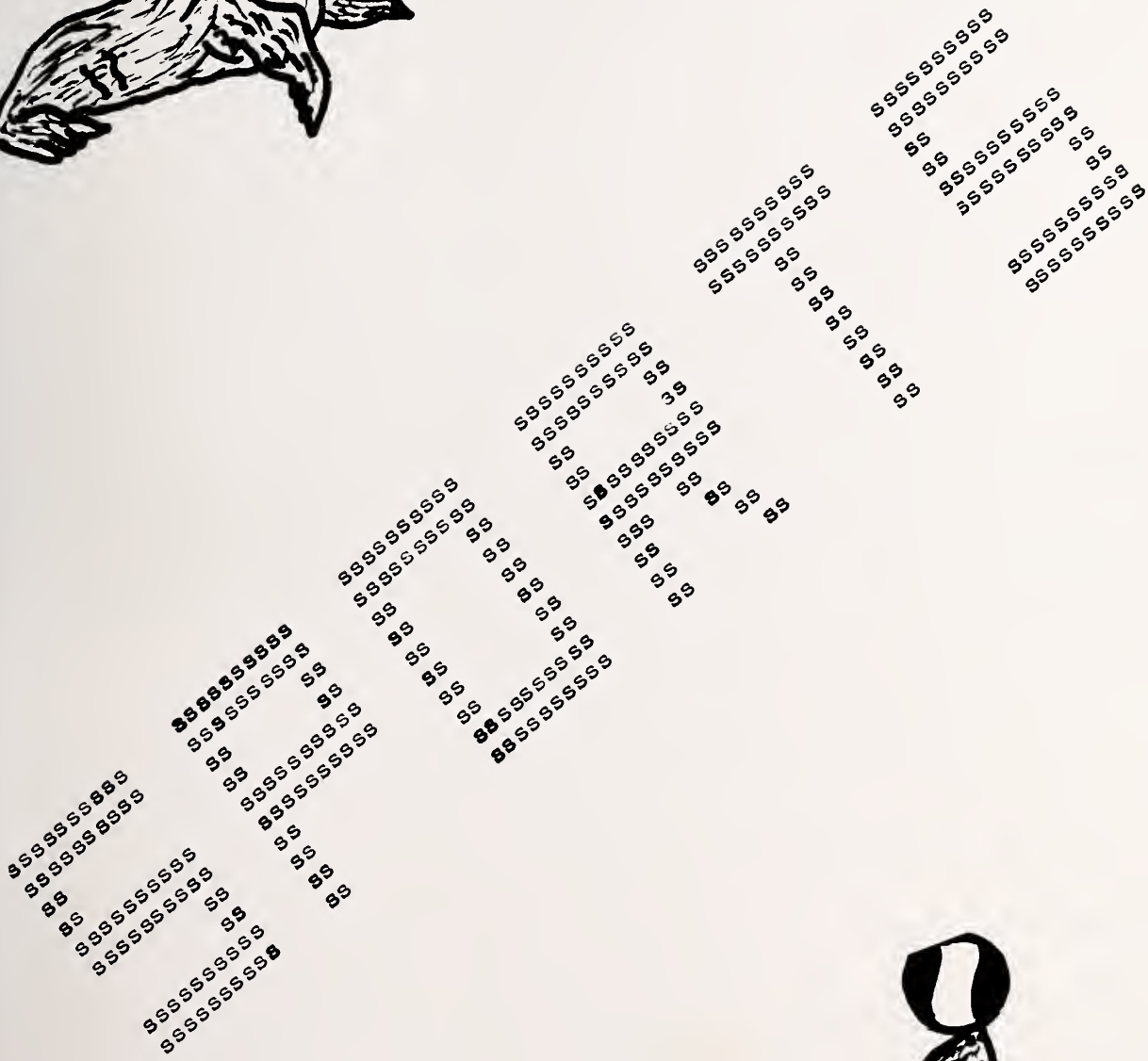

Betty Swing

Hazel Burris

Mary Sneed

Clarice Kearns

Louise Leonard

GIRLS BASKETBALL TEAM

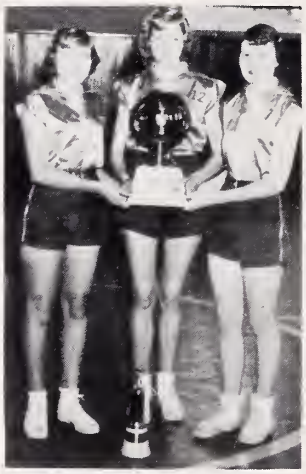

Co-Captains

Alice Smith, Margaret Kinney, Jackie Walton

Letha Owens

Cora Smith

Mildred Smith

Sue Kinney

Betty Coppley

Sara Wilson

Ned Briggs Jimmy Rodgers Jimmy Walton Coach Mr. Yarborough Paul Taylor Gene Fritts

BOYS BASKETBALL TEAM

Co-Captains
Don Wilson, Max Shoaf

Bill Everhart Gerald Gibson James Kirk Max Lanning Don Strickland

CHEERLEADERS

LEFT TO RIGHT: Betty Jean Kinley, Linda Lou Briggs, Doris Tarleton, Frances Byerly, Helen Gobble, Chief.

BASEBALL

FIRST ROW: Mr. Yarborough. SECOND ROW: Wayne Sechrest, R. L. Medlin, Max Bell. THIRD ROW: Harold Mann, Jimmy Styers, Jimmy Rogers, Brice Kearns. FOURTH ROW: David Kearns, Gerald Gibson, Don Wilson, Bill Everhart. FIFTH ROW: Max Shoaf, Don Strickland, Leroy McCarn.

Garland Newsome & Robert Wood

C. J. Hedrick

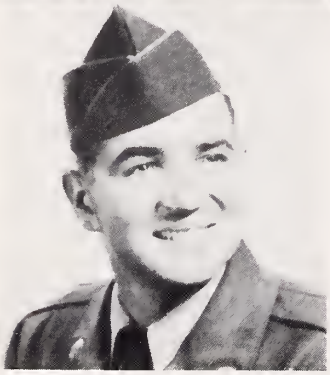

Charlie Wilson

Bill Alley

George Butts

William Moore

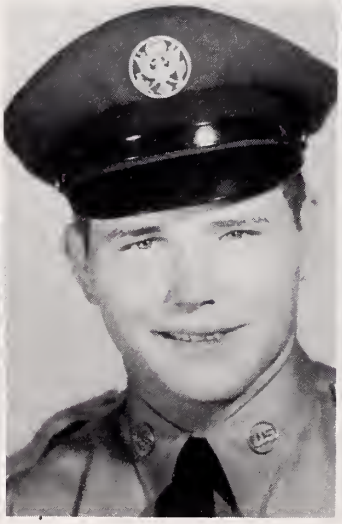

Nolan Leonard

ALUMNI

1st ROW: Ima Lopp, Mr. & Mrs. Earnest Beck, Ruth Floyd.

2nd ROW: Carmon Wilson, Mr. & Mrs. Elbert Mayes, Joan Shoaf.

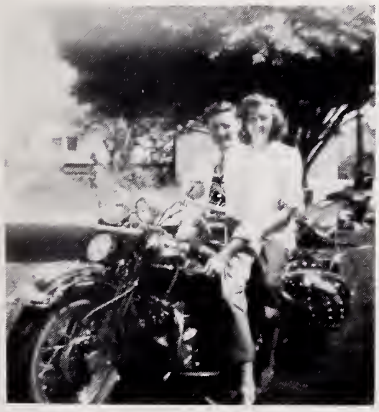

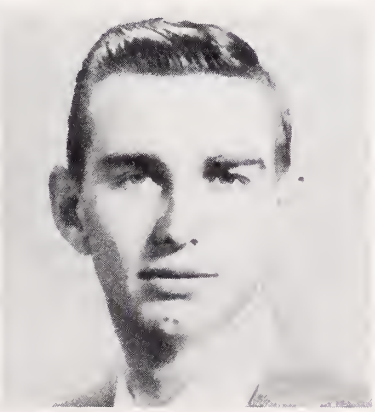

3rd ROW: Mr. & Mrs. Jack Mc Carn, Mrs. Ottis Hill, Mr. Ottis Hill

MARCH HOTEL

LINWOOD SCHOOL
SPONSORED BY RED BIRD CAB

CAPS

Manufacturers of Roofers and Dimensions

Briggs Lumber Company

Denton, N. C.

Day Phone
78-N Denton, N. C.

Night Phone
8593 Lexington, N. C.

Miss Linwood High

Linda Lou Briggs

COMPLIMENTS

OF

Lions

Club

Compliments to

Senior Class of 1952

W. H. WOODLE

General Contractor

Home Office 25 Brown Street

Lexington, North Carolina

McCULLOCHS'

JEWELERS

Lexington, North Carolina

Compliments of

BAMBY BAKERS

Salisbury, North Carolina

Compliments of

Parent-Teacher Association

Compliments of

Dixie Furniture Company

Compliments to

Senior Class of 1952

Jack's Typewriter Exchange

East 1st Avenue Phone 2993

Lexington, North Carolina

MANN IMPLEMENT COMPANY

Farmall Tractors

Farming Equipment

Freezers and Refrigerators

Parts and Shop Service

Phone 2755 430 North Main

Lexington, North Carolina

Compliments Of

Service Center Inc.

Self Service Groceries and Meats

Sinclair Gas and Oil

Located On Highway U. S. 64 Lexington, North Carolina

POCAHONTAS AND POWHATAN

The finest in canned foods.

Lexington Grocery Co.

Davidson Greenhouse

800 West 5th Ave.

Lexington, North Carolina

For

Prompt and Courteous Service

Dial – 2331 – Dial

RED BIRD CAB

Don't Say Taxi – Say Red Bird

HEDRICK AND BRIGGS

Complete Body Work

Wheel Aligning

Phone 591 East Center St.

Lexington, N. C.

Lexington Motor Company, Inc.

Cadillac . . . Oldsmobile

Parts and Accessories

Sales and Service

Phone 485 214 North Main St.

COMPANY

BRIGGS FURNITURE

Home Furnishing
Interior Decoration
Electrical Appliances

Lexington, North Carolina

Sunlight Laundry

Let Our Phone Line Be Your Clothes Line

20 West 4th Street

Lexington, N. C. – Phone 428

McCarn Motor Co.

Your Lincoln and Mercury Dealer

North Main Street

Lexington, North Carolina

Office Phone 2444

Service Phone 2141

Pine Terrace Restaurant

A Good Place For Good Food

5½ Miles South of Lexington On Salisbury Rd.

Mr. & Mrs. T. S. Williard, Props.

Try

F. F. V.

Lemon and Orange Thins

Southern Biscuit Company

PARKER MILLER CO.

Certified Gemologist

Registered Jeweler

American Gem Society

STONEWALL OVERALL COMPANY

Manufacturers of

Men's and Boys' Overalls
And Dungarees

Lexington, North Carolino

Congratulations
To The Class of '52

PICKETT & GREEN

"The Shop for Men"

Phone 2256

Lexington, North Carolino

Compliments of

LEXINGTON CHAIR COMPANY

GREEN PRINTING CO.

"Printing & Office Supplies"

School Supplies, Gifts

Lexington, North Corolino

EUGENE WEAVER'S
Esso Service

Washing – Greasing – Polishing
Waxing – Tire Recapping

Phone 2236
424 North Main & 5th Street
Lexington, North Carolino

BOWERS & TAYLOR HARDWARE CO., INC.

DuPont Paint & Varnishes

Phone 2465
27 & 28 West 2nd Ave.

MYERS
AUTO PARTS, INC.

Phone 2659

Lexington, North Carolina

Hoover FURNITURE STORE

"Your Crosley Dealer"

Lexington, North Carolina

SMITH – FRITTS

Clothing . . . . . Sportswear
Jayson Sport . . . . . Dress Shirts
Lee Hats . . . . . Bostonian Shoes

Lexington, North Carolina

For Bigger and Better

HAMBURGERS SOUTHERN LUNCH

Near Southern Depot

Lexington, North Carolina

WAITMAN'S ESSO SERVICE

Atlas Tires – Batteries
Accessories – Washings & Greasing

No. Main & 3rd Sts. Phone 2627

Lexington, North Carolina

DAVIDSON MOTOR COMPANY, INC.

"Lexington's CHEVROLET Dealer"

For Over 30 Years

Lexington, North Carolina

B. B. LEONARD, SR.

Groceries – Gas – Oil

Linwood, North Carolina

DAVIDSON FARMERS MUTUAL EXCHANGE, INC.

Fertilizers – Feeds – Seeds
Poultry

Phone 2641

Lexington, North Carolina

FAIRVIEW CLOTH SHOP

Bur-Mil Gabardines and
Silks-Milliken

100% Virgin Woolen

Phone 20220
1236 Fairview Drive

Lexington, North Carolina

GORDON MOTORS, INC.

Dial 2193 Winston Rd.

Ford Sales & Service
Lexington, N. C.

MICHAEL PLUMBING CO.

Water-Pumps – Heaters

Contracting and Repairing

Phone 2120 12 East 1st St.

PERIOD FURNITURE HOUSE

Complete Home Outfitters

Your Frigidaire Dealer

312 North Main Street Telephone 2915

EPARLE'S

South Main Street
Lexington, N. C.
Phone 415

HERB'S & JACK'S MOTOR SALES

Home of Dependable used cars

Herbert Penry and Jack Mc Carn

406 North Main Street

Lexington, N. C.

Compliments of

ELWOOD YOUNTS

Groceries and Meats

Beck's Church Road

Lexington, N. C.

FRED THOMPSON, INC.

Clothing, shoes, Gents' Furnishings

Lexington, North Carolina

FAMILY SHOE CENTER

"Home of Fine Shoes"

Lexington, N. C. Phone 2747

ROYAL PURPLE CLEANERS

Quality with Service

Phone 491

Mr. & Mrs. John F. Raker

SOUTH MAIN ST. TEXACO SERVICE

Wade Yarborough
Owner

Texaco Petrolum Products
Firestone Tires
Washing, Greasing & Polishing

Road Service
971 South Main St.

If It's Tires See Wagner Tire Recapping Service

Wheel Aligning & Balancing

"It Pays To Trade With Wagner's"

SOUTHSIDE FURNITURE CO.

Dealer for

G. E. Television

Compliments of

R. L. TAYLOR STORE

Meats . . . Groceries

Check with us before buying hardware, paints, electrical appliances and see our full line of fishing equipment.

MONT BECK'S GEN. MDSE.

Route 6, Lexington, N. C.

LEXINGTON DRUG COMPANY

Lexington's Prescription

Drug Store

For Over 54 years – Same Management

Lexington, North Carolina

Art And Science

Unite In The Making of Our Photographs of Distinction.

THE WATER'S STUDIO

118½ South Main Street
Lexington, North Carolina

YARBROUGH HOSIERY MILL

Boys' Sport Hosiery

Lexington, North Carolina

BAILEY'S STORE

Groceries – Gas – Oil

Route 5
Lexington, North Carolina

KINE'S GRILL

Groceries – Sinclair Service
Welding & Repair

U.S. 29-70-52
Lexington & Salisbury Rd.

CRAVER'S PAINT & WALL PAPER STORE DEALER

Sherwin Williams Products
Lexington's Leading Paint Headquarters

25 East Center Street
Lexington, N. C.

PEOPLE'S DRUG STORE

Your Drug Store

Lowest Possible Prices Always

Phone 2225
Lexington, N. C.

FAIRVIEW DRY CLEANERS

250 Fairview Drive
Lexington, N. C.

MOTEL CAVALIER

U.S. 29, 70 and 52
1 mile South of Lexington
Phone 40112

Mr. & Mrs. H. N. Foster
Owners

Mr. & Mrs. Clayton Foster
Managers

C. T. TAYLOR
Esso Service

Atlas Tires, Batteries, and Accessories
Washing and Greasing

South Main & 6 Ave. Phone 413

PIEDMONT
FUNERAL
HOME

Phone 2366

405 South Main Street

Lexington, North Carolina

PIEDMONT
FURNITURE CO.

Phone 2366

111 North Main Street

Lexington, North Carolina

PIEDMONT GAS SERVICE
COMPANY

Phone 2496

No. 2 East Second Street

Lexington, North Carolina

Lanier Hardware Company

Ardell Lanier, Owner

15 West Second Av. Phone 467

Westinghouse Appliances
Coleman Oil Heaters
Myers Water Systems – Modene Paint

Complete Line of

Kitchen Furniture and Appliances

Lexington, North Carolina

Compliments to

Senior Class of 1952

Siceloff Mfg. Co.

G. W. Smith Lumber Company

Manufacturers and Wholesale Dealers

Sash – Doors – Glass – Lumber

Phone 531

Lexington, North Carolina

BRIGGS BROTHERS GARAGE

Fender and Body Work –
Expert Painting – Batteries –
Accessories

Compliments From

KETNER'S SUPER MARKET

"Davidson County's First 100% Self-Service

Super Market"

100 Block East First Avenue

Lexington, North Carolina

Congratulations

From

Manhattan Shirt Workers

Local Union No. 587

Amalgamated Clothing Workers of

America, C.I.O.

"The Union Way is the Better Way"

CHINESE POEM

Nice Night
In June

Stars shine
Big moon
In park
On bench
With girl
In clinch
Me say
"Me love"
She coo
Like dove
Me smart
Me fast
Never let
Chance pass
Get hitched
Me say
Ok
She say
Wedding bells
Ring, Ring
Honeymoon
Everything
Settle down
Happy Man

Another Night
In June

Stars shine
Big moon
Ain't happy
No more
Carry baby
Walk floor
Wife mad
She fuss
Me mad
Me cuss
Life one
Big spat
Nagging wife
Bawling brat
Me learn
At last
Me too
Darn fast

JOKES

Bill Everhart always says. Love is like a mushroom. You never know whether its the real thing until its too late. Say Bill, is that right?

Mr. Yarborough to Don Wilson at basketball practice, you're out of condition, Don. Whatta you been doing? Studying!

One hot day last summer Leonard Lopp was walking along behind Betsy Palmer so closely in her footsteps as to be annoying. Finally she turned on him, demanding why and threatening to call the police. "Please don't do that," Leonard pleaded, "It's just that you're the only real shady spot on the street."

I step on the starter, it works
I jazz up the motor, it perks
I let out the clutch, no jerks
My word---wrong car!

Marriage is just like sitting in a bathtub--after you get used to it it ain't so hot!

Mr. Yarborough: Name the seasons.
Buddy Taylor: Football, basketball, baseball.

Jimmy Rodgers: The first time you contradict me I'm going to kiss you.
Helen Gobble: You are not?

Two voices were heard.
"I love you", said the one.
"Ouch!" yelled the other.
"I love you"
"Ouch!"
It was two porcupines necking.

Ray Wilson once went into a post office and got one of those three-cent stamps with Jefferson on it. When he had licked the stamp, Jefferson said, "Hey, other side, slob."

Mr. Shoaf saw his son, Max, shaking his pet rabbit and shouting, "How much is five and five?" How much is five and five? "Hey, what's the idea?" asked Mr. Shoaf. "Why are you doing that to your rabbit?" "Because my teacher said rabbits multiply quicker than anything else and this dumb cluck can't even add!"

Jimmie Styers went into a jewelry store.
"I want to see a wedding ring." he said.
"Would you like to see our special three-piece combination?" asked the salesman.
"What's that?"
"Engagement, wedding, and teething."

Paul Taylor, anxious to make an impression, took Betty Coppley out to a soda fountain.
"Whatta you have?" he asked.
"I think I'll have a banana split."
"Go ahead, take the whole banana. I can afford it."

Have you heard of the fellow who invented smokeless tabacco?
He chews it.

Have you heard of the new household appliance? It's a compass for grapefruit. Tells you which way the grapefruit is going to squirt.

Mrs. Yarborough asked Freddie Barber to use a sentence with the word legs.
"America has wonderful legs---Leg Superior, Leg Erie."

AUTOGRAPHS

AUTOGRAPHS

DAVIDSON COUNTY PUBLIC LIBRARY
2 5908 00585275 6

For Reference

Not to be taken
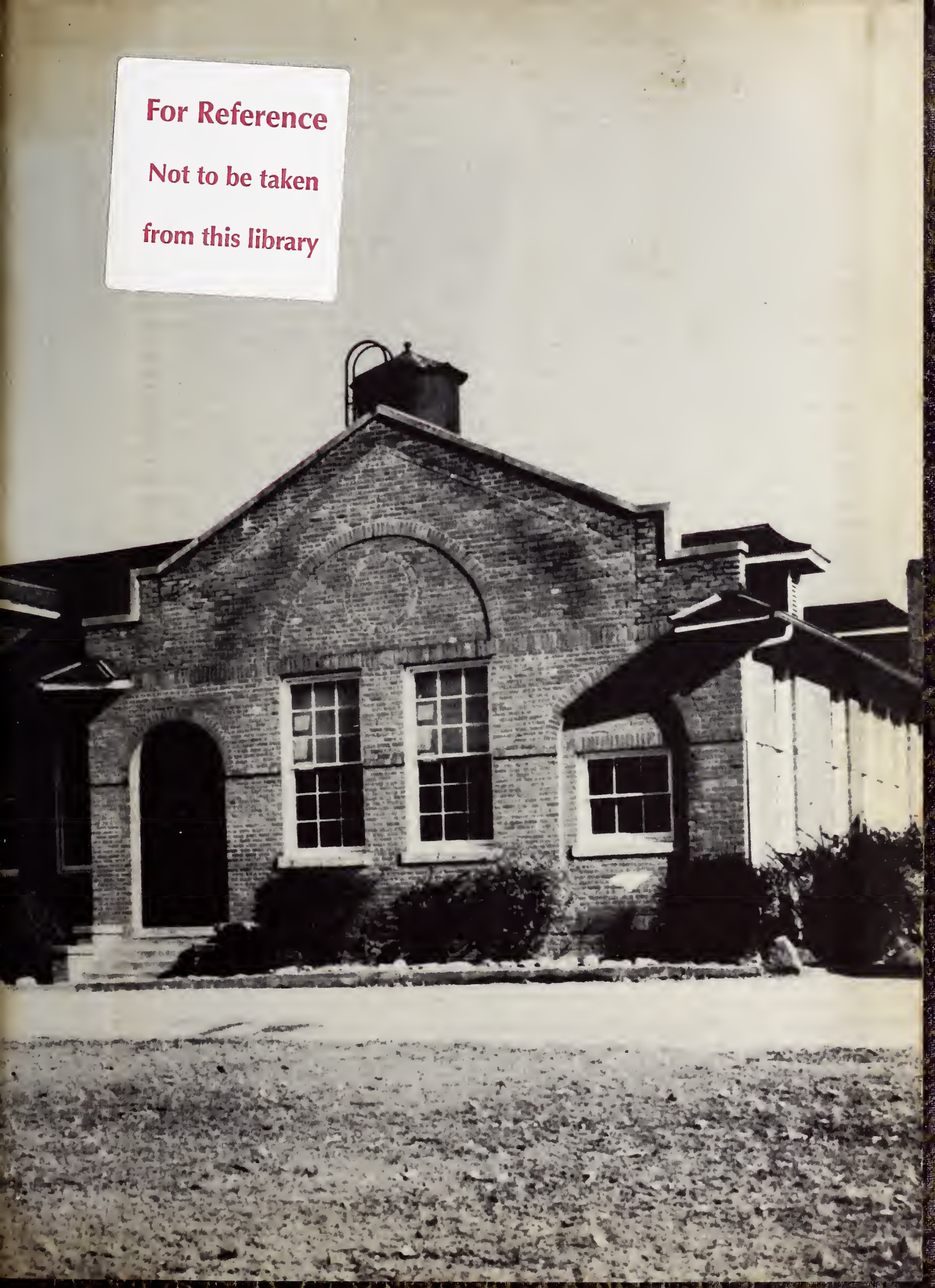
from this library